



# MPD CENTRAL PROPERTY/GR10 CARPET REPLACEMENT

CONTRACT # 8871

CITY COUNTY BUILDING  
 FLOOR "GR" (GROUND FLOOR)  
 211 SOUTH CARROLL STREET  
 MADISON, WI 53703  
 JULY 09, 2020

EXHIBIT "A"



CITY OF MADISON  
 DEPT OF PUBLIC WORKS  
 ENGINEERING DIVISION  
 CITY COUNTY BLDG RM. 115  
 210 MARTIN LUTHER KING JR BLVD  
 MADISON, WI 53703  
 PHONE: 608-268-1751

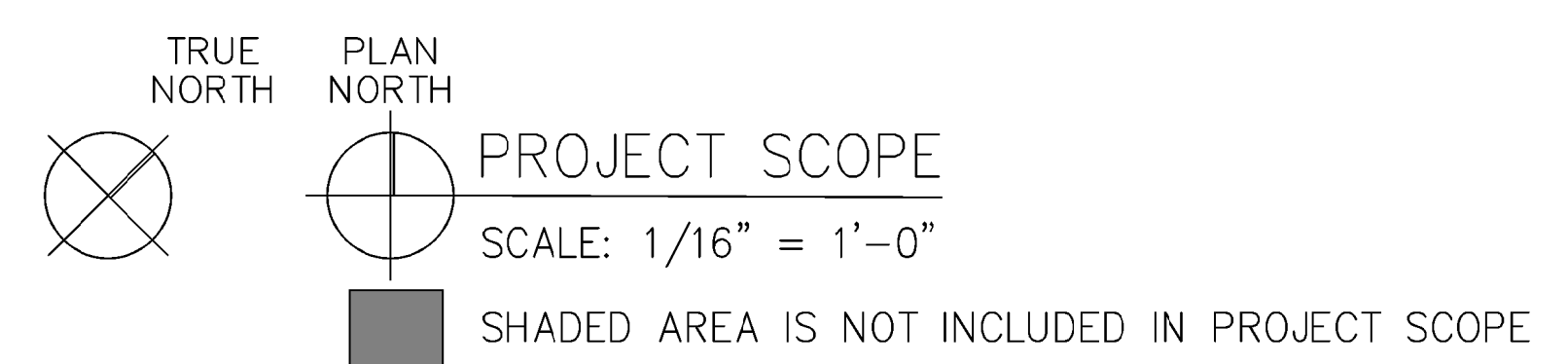
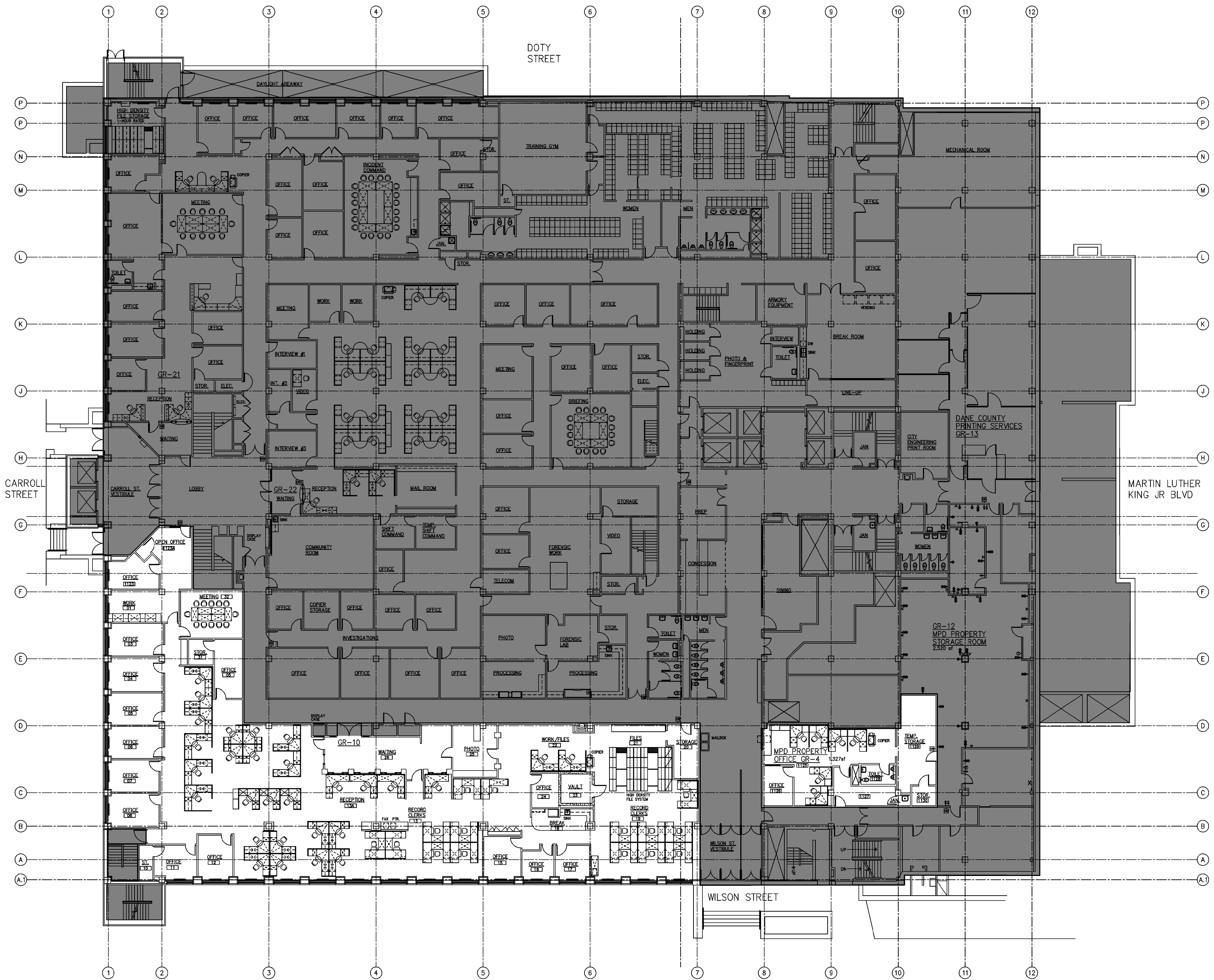
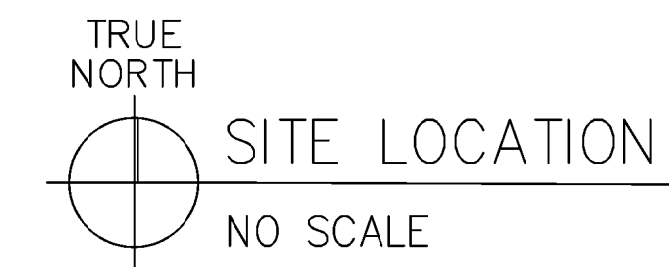
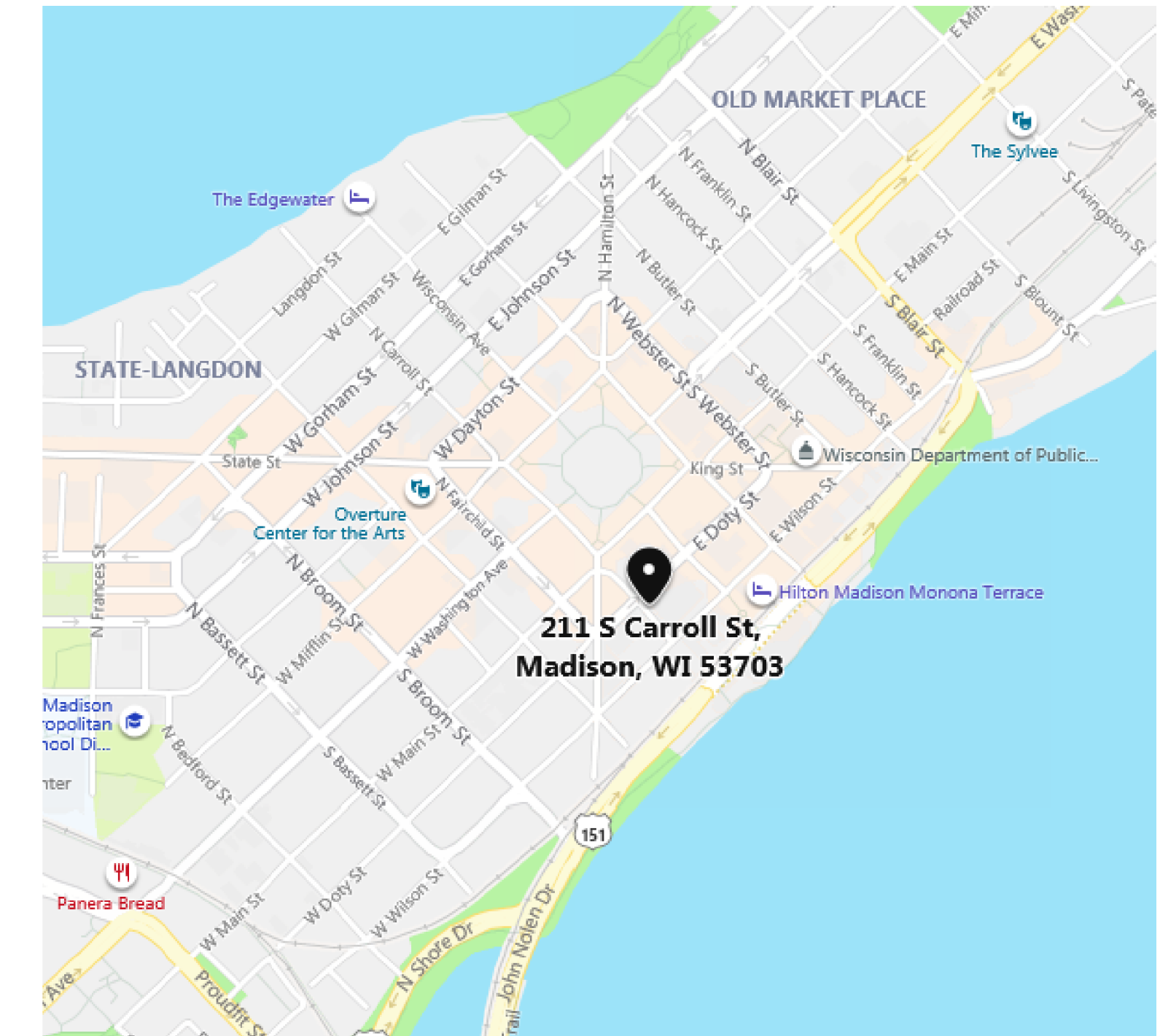

SHEET INDEX:  
 TS1 TITLE SHEET  
 A1 CARPET PLAN  
 A2 CARPET ALTERNATE 1

<b>PUBLIC IMPROVEMENT PROJECT</b> APPROVED: RES-20-00200	<b>PUBLIC IMPROVEMENT DESIGN</b> APPROVED BY: <i>Robert Phillips</i>
FILE ID 59746	CITY ENGINEER
DATE March 17, 2020	7-9-2020
BY THE COMMON COUNCIL OF MADISON, WI	DATE

MPD CENTRAL PROPERTY/GR10 CARPET REPLACEMENT  
 211 SOUTH CARROLL STREET  
 MADISON, WI

CONTRACT #8871
MUNIS #10956
DRWN BY: LKA
DATE 07/09/20
REV:

SHT  
 TS1



CITY OF MADISON  
 DEPT. OF PUBLIC WORKS  
 ENGINEERING DIVISION  
 CITY COUNTY BLDG RM. 115  
 210 MARTIN LUTHER KING JR. BLVD  
 MADISON, WI 53703  
 PHONE: 608-265-1751

MPD CENTRAL PROPERTY/GR10 CARPET REPLACEMENT  
 211 SOUTH CARROLL STREET  
 MADISON, WI



PLAN NORTH  
 CARPET REPLACEMENT  
 SCALE: 1/8" = 1'-0"

- DENOTES: AREA NOT IN CONTRACT
- DENOTES: NEW 12"x36" CARPET TILE
- DENOTES: NEW 24"x24" WALK-OFF TILE
- DENOTES: EXISTING FLOORING TO REMAIN
- DENOTES: EXISTING RUBBER FLOORING TO REMAIN

GENERAL NOTES

1. SEE SPEC 096813-CARPET TILE FOR CARPET AND WALK-OFF TILE TYPE AND COLOR
2. VINYL COVE BASE TO BE JOHNSONITE, TRADITIONAL; 6" HIGH X 1/2" THICK; COLOR: Black (40)  
  
STRAIGHT BASE @ CARPET AND WALK-OFF TILES  
COVERED BASE @ HARD SURFACE FLOORS
3. TWO CLOUDED AREAS REQUIRE WORK TO BE COMPLETED OUTSIDE OF THE 8:00 AM TO 4:00 PM TIMEFRAME TO ALLOW CUSTOMER SERVICE WINDOWS TO REMAIN OPEN

CONTRACT
#8871
MUNIS
#10956
DRWN BY: LKA
DATE 07/09/20
REV:

SHT

A1



CITY OF MADISON  
 DEPT. OF PUBLIC WORKS  
 ENGINEERING DIVISION  
 CITY COUNTY BLDG RM. 115  
 210 MARTIN LUTHER KING JR. BLVD  
 MADISON, WI 53703  
 PHONE: 608-265-1751

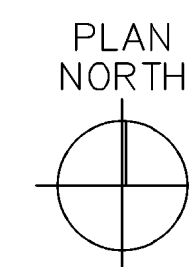
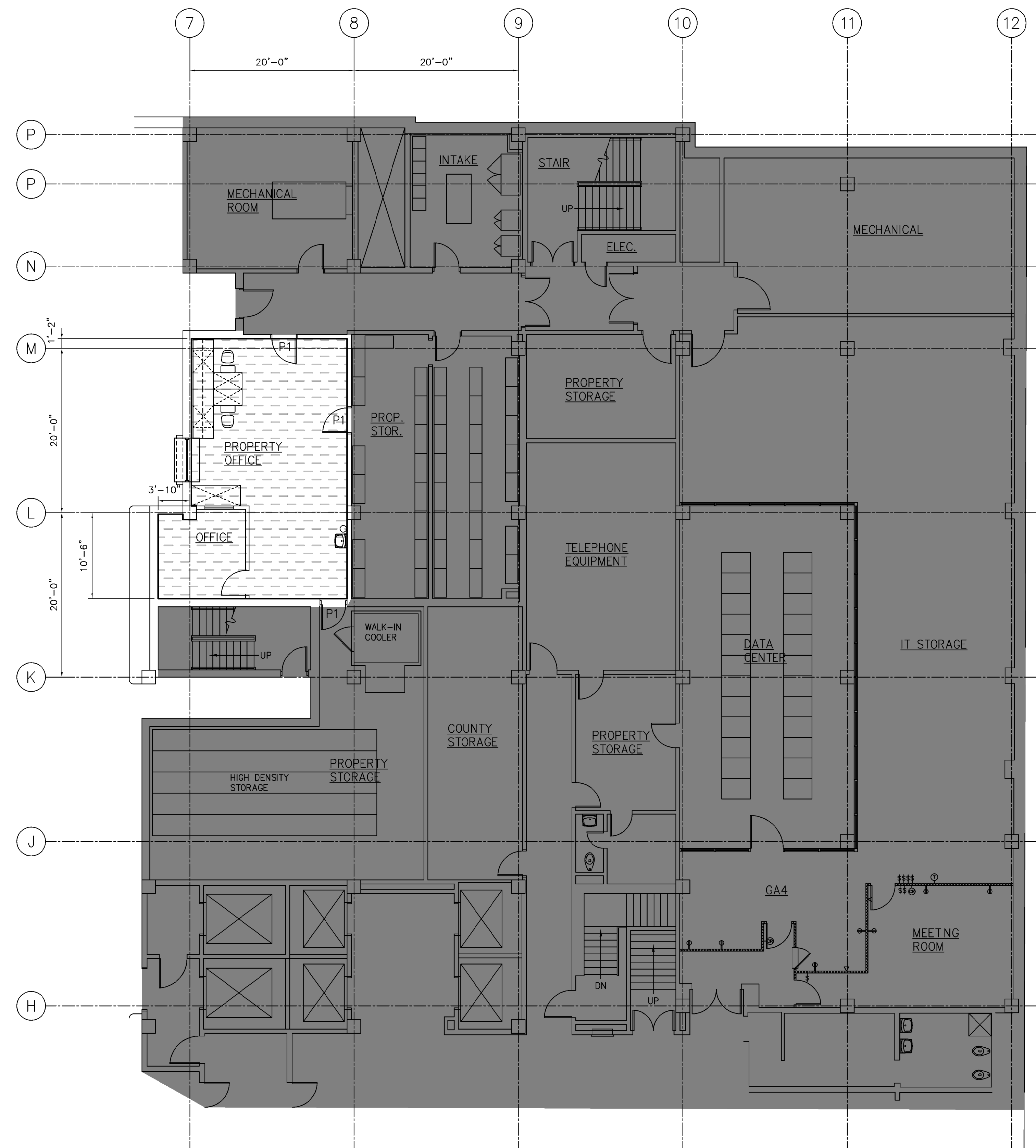

PLAN  
 NORTH

**FLOORING REPLACEMENT (GARAGE LEVEL) – ALTERNATE 1**

SCALE: 1/8" = 1'-0"



DENOTES: AREA NOT IN CONTRACT

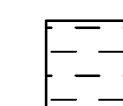

DENOTES: AREA IN ALTERNATE 1:  
 NEW 24"X24" WALK-OFF TILE

1. SEE SPEC 096813-CARPET TILE FOR WALK-OFF TILE TYPE AND COLOR
2. VINYL COVE BASE TO BE JOHNSONITE  
 6" HIGH X 1/8" THICK; COLOR: BLACK (40); STRAIGHT BASE

MPD CENTRAL PROPERTY/GR10 CARPET REPLACEMENT  
 211 SOUTH CARROLL STREET  
 MADISON, WI

CONTRACT

#8871

MUNIS

#10956

DRWN BY: LKA

DATE 07/09/20

REV:

SHT

A2